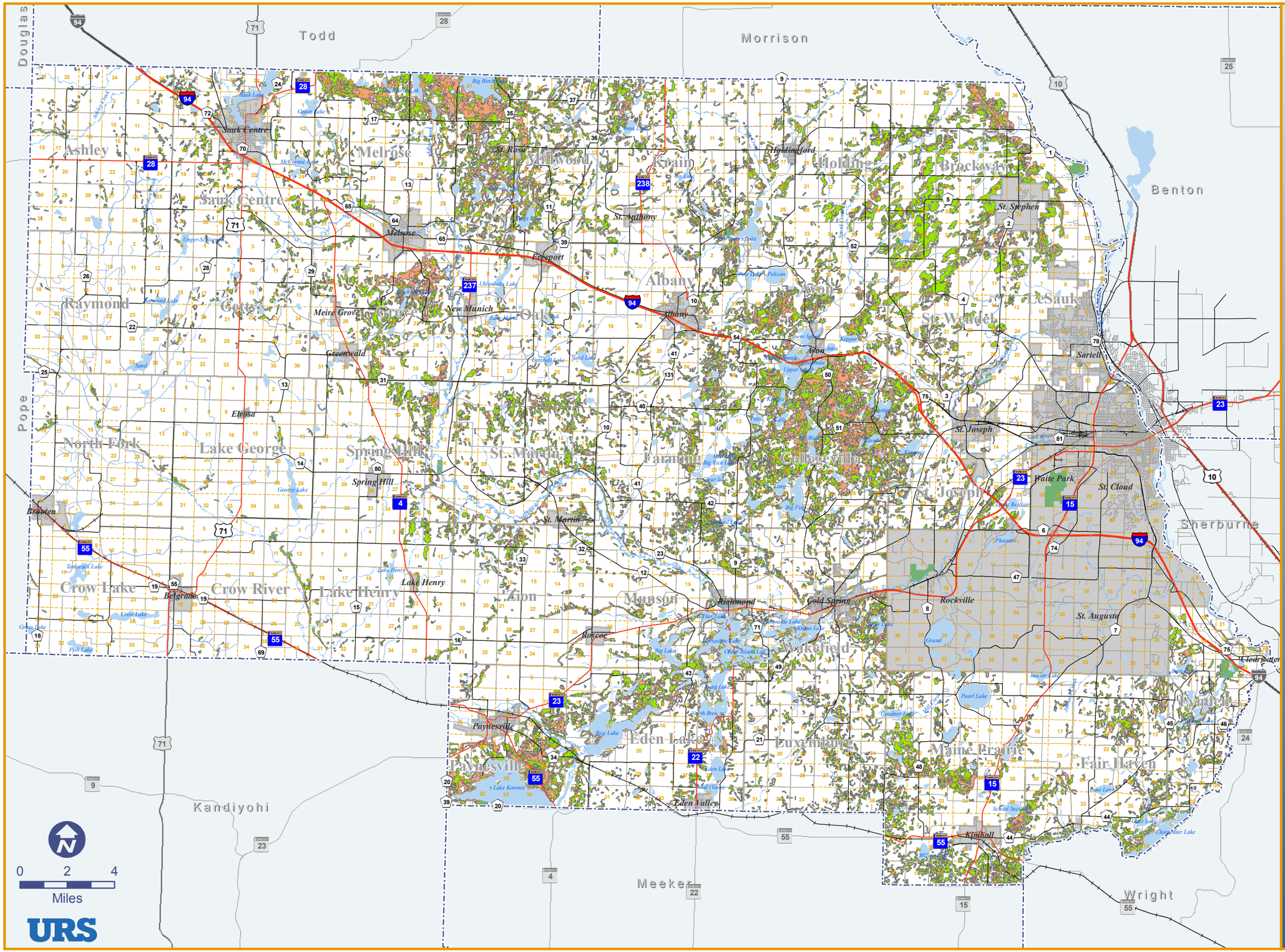

URS Corporation N:\31810090\projects\erodible.mxd Date: 10/5/2007 3:55:28 PM

2030 COUNTY OF STEARNS

Erodible Soils

Legend

- Highly Erodible
- Potentially Erodible

Data Source: NRCS

March 2008

Stearns County Comprehensive Plan Update

Figure 4.3