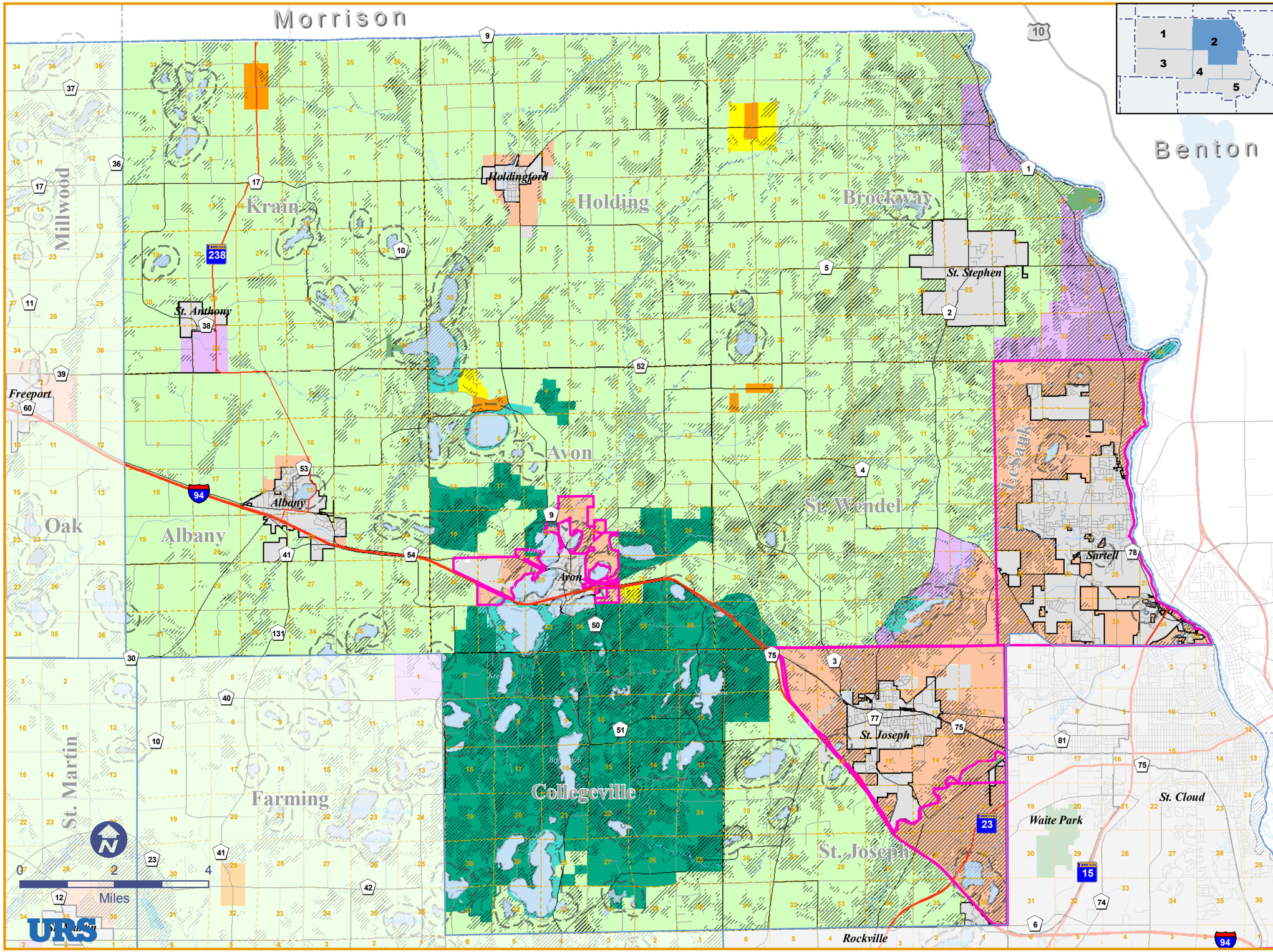

URS Corporation N:\31810090\projects\C2_futureLU_NR.mxd Date: 12/6/2007 4:19:37 PM

Cluster Area 2 Northeast: Future Land Use Plan

- Orderly Annexation Area
- Agricultural
- Limited Residential
- Moderate Residential
- Urban Expansion
- Townsite Mixed Use
- Avon Hills Conservation Area
- Shoreland Residential / Recreational
- Commercial
- Industrial
- Public / Semi-Public
- Natural Resources Overlay
  - Highly Erodible Soils > 10 acres
  - 100 Year Floodplain
  - Wooded Areas > 10 aces
  - High Nitrate Probability
  - Biological Survey and Other Native Plant Communities
  - Wetlands > 10 acres
- 1000' Lakeshore Buffer

Data souce: Stearns County

March 2008

Stearns County Comprehensive Plan Update

Figure A 2