COUNTY OF STEARNS

DAIRY ADVISORY COMMITTEE

Stearns County Extension • 3333 W. Division St., Suite 10
St Cloud MN 56301
Email: krek0033@umn.edu
or mnext-stearns@umn.edu

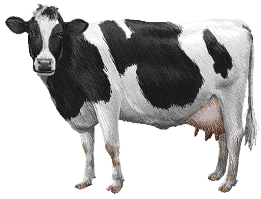

"To promote the long term viability of the dairy industry through planning, political advocacy, education and partnerships with producers, business, governments and residents."

MEMBERS

Joe Borgerding, Chair
320-248-9340

Joe Gill, Secretary
320-310-2069

Steve Baldwin, DVM
320-836-2788

Matt Bruyette
320-249-9809

Sean Fogarty
763-286-8256

Karl Funk
320-248-6551

Dennis Middendorf
320-224-1835

Steve Middendorf
320-429-0556

Steven Peterson
320-352-6612

Ben Schirmers
320-224-8316

Gary Schmitz
320-493-5918

Ex-officio officers:
Commissioner, 1st District
Tarryl Clark
320-224-4944

Commissioner, 5th District
Steve Notch
320-248-3605

Emily Wilmes
320-255-6169

Agenda
February 11, 2020
Charlie's Café- Freeport, MN

1. Call to Order & Introductions
2. Approval of November Meeting Meetings
3. Board Appointments and Openings
4. Code of Ethics Forms
5. Ag Plastic Update—Tim Oswald
6. Environmental Services Update—Becky Schlorf
7. Stearns SWCD Update—Nate Hylla
8. Extension Update—Emily Wilmes & Nathan Drewitz
9. 2020 Census—Chelle Benson
10. Stearns County Assessor's Office
11. Dairy Farm Resiliency—Joleen Hadrich and Brigid Tuck
12. Election of Officers
13. Other
14. Next Meeting Date: May 13, 2020
15. Adjourn